

POSITION 1 OF THIS SECTION IS CONTACT ARM

- 1 1000 V DEGREES F
- 2 250 V
- 3 50 V
50 μ A
- 4 10 V
1 V.D.C.
- 5 2.5 V
A.C. AMPS.
- 6 500 MA
- 7 100 MA
- 8 10 MA
- 9 1 MA
- 10 R \times 1
- 11 R \times 100
- 12 R \times 10,000

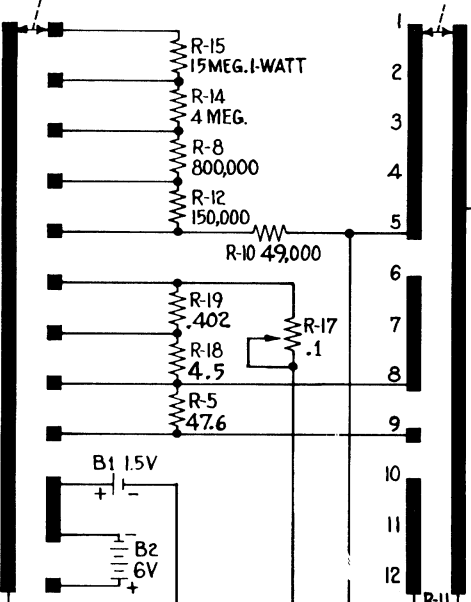

RANGE SELECTOR SWITCH

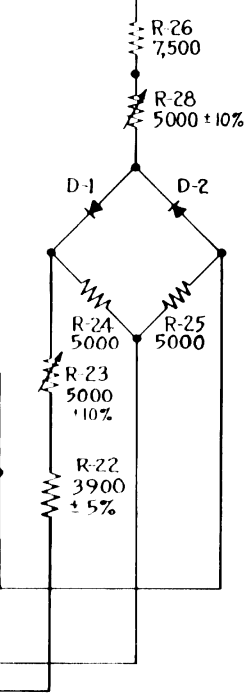
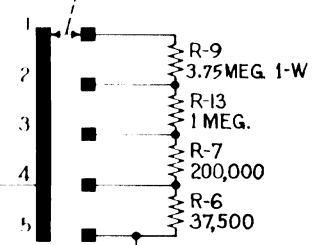
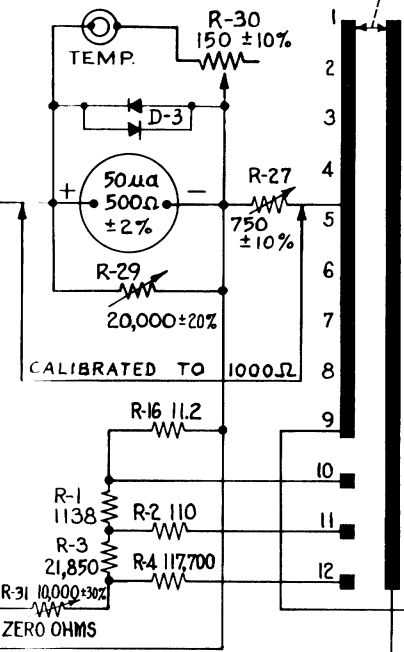

FUNCTION SWITCH

- A -DC
- B +DC
- C AC

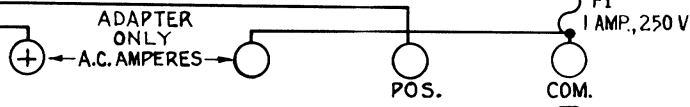
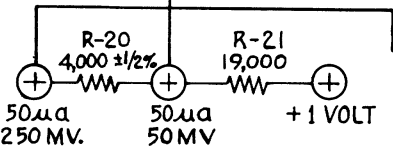
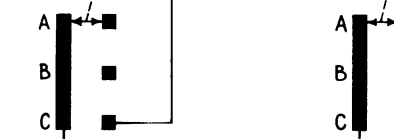

SWITCHES SHOWN IN -1000 V.D.C. POSITION.
MEG. = 1,000,000 OHMS
ALL RESISTORS ARE 1/2 WATT \pm 1% UNLESS OTHERWISE SPECIFIED
LAST RESISTOR IS R-31